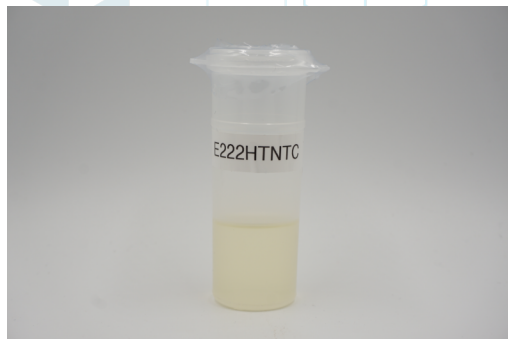

## Heighten 1:1 POG Tincture

 Sample ID: SA-230531-22166  
 Batch: E222HTNTC  
 Type: Finished Product - Ingestible  
 Matrix: Oil / Liquid - MCT Oil  
 Unit Mass (g):

 Received: 06/02/2023  
 Completed: 06/09/2023

**Client**  
 LabCanna  
 401 E Trinity Ln  
 Nashville, TN 37207  
 USA  
 Lic. #: SG005403

### Summary

|                             |                                  |                         |
|-----------------------------|----------------------------------|-------------------------|
| <b>Test</b><br>Cannabinoids | <b>Date Tested</b><br>06/09/2023 | <b>Status</b><br>Tested |
|-----------------------------|----------------------------------|-------------------------|

|                                    |                             |   |                                       |                                     |   |
|------------------------------------|-----------------------------|---|---------------------------------------|-------------------------------------|---|
| <b>0.691 mg/mL</b><br>Total Δ9-THC | <b>14.9 mg/mL</b><br>Δ8-THC | <b>35.2 mg/mL</b><br>Total Cannabinoids | <b>Not Tested</b><br>Moisture Content | <b>Not Tested</b><br>Foreign Matter | <b>Yes</b><br>Internal Standard Normalization |
|------------------------------------|-----------------------------|---|---------------------------------------|-------------------------------------|---|

### Cannabinoids by HPLC-PDA, LC-MS/MS, and/or GC-MS/MS

| Analyte             | LOD (mg/mL) | LOQ (mg/mL) | Result (mg/mL) | Result (%)    |
|---------------------|-------------|-------------|----------------|---------------|
| CBC                 | 0.00095     | 0.00284     | ND             | ND            |
| CBCA                | 0.00181     | 0.00543     | ND             | ND            |
| CBCV                | 0.0006      | 0.0018      | ND             | ND            |
| CBD                 | 0.00081     | 0.00242     | 0.0151         | 0.00161       |
| CBDA                | 0.00043     | 0.0013      | ND             | ND            |
| CBDV                | 0.00061     | 0.00182     | ND             | ND            |
| CBDVA               | 0.00021     | 0.00063     | ND             | ND            |
| CBG                 | 0.00057     | 0.00172     | ND             | ND            |
| CBGA                | 0.00049     | 0.00147     | ND             | ND            |
| CBL                 | 0.00112     | 0.00335     | ND             | ND            |
| CBLA                | 0.00124     | 0.00371     | ND             | ND            |
| CBN                 | 0.00056     | 0.00169     | 0.745          | 0.0793        |
| CBNA                | 0.0006      | 0.00181     | ND             | ND            |
| CBT                 | 0.0018      | 0.0054      | 0.0793         | 0.00844       |
| Δ6a,10a-THC         | 0.00067     | 0.002       | 12.9           | 1.38          |
| Δ8-THC              | 0.00104     | 0.00312     | 14.9           | 1.59          |
| Δ8-THCV             | 0.00067     | 0.002       | 0.142          | 0.0151        |
| Δ9-THC              | 0.00076     | 0.00227     | 0.691          | 0.0736        |
| Δ9-THCA             | 0.00084     | 0.00251     | ND             | ND            |
| Δ9-THCV             | 0.00069     | 0.00206     | ND             | ND            |
| Δ9-THCVA            | 0.00062     | 0.00186     | ND             | ND            |
| (6aR,9R)-Δ10-THC    | 0.00067     | 0.002       | 2.40           | 0.256         |
| (6aR,9S)-Δ10-THC    | 0.00067     | 0.002       | 1.47           | 0.156         |
| Δ8-iso-THC          | 0.00067     | 0.002       | 0.0891         | 0.00948       |
| Δ4,8-iso-THC        | 0.00067     | 0.002       | 1.73           | 0.184         |
| <b>Total Δ9-THC</b> |             |             | <b>0.691</b>   | <b>0.0736</b> |
| <b>Total</b>        |             |             | <b>35.2</b>    | <b>3.75</b>   |

ND = Not Detected; NT = Not Tested; LOD = Limit of Detection; LOQ = Limit of Quantitation; RL = Reporting Limit; Δ = Delta; Total Δ9-THC = Δ9-THCA \* 0.877 + Δ9-THC; Total CBD = CBDA \* 0.877 + CBD;



 Generated By: Ryan Bellone  
 CCO  
 Date: 06/09/2023

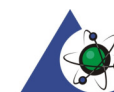

 Tested By: Nicholas Howard  
 Scientist  
 Date: 06/09/2023

 ISO/IEC 17025:2017 Accredited  
 Accreditation #108651

 PJLA  
 Testing  
 Accredited
