

LabCanna, LLC
 401 E Trinity Ln Ste 100
 Nashville, TN 37207
 amy@labcanna.com
 615-456-9992

Sample: 09-19-2024-55103
 Sample Received: 09/19/2024;
 Report Created: 09/26/2024; Expires: 09/26/2025

F381 BLK
 Ingestible, Tincture





ND % Total THC	ND % Δ-9 THC
6.374 % Total Cannabinoids	6.374 % Total CBD

Cannabinoid

Complete

(Testing Method: HPLC, CON-P-3000)
 Date Tested: 09/19/2024

Analyte	LOD	LOQ	Mass	Mass
	%	%	%	mg/g
Δ-8-Tetrahydrocannabinol (Δ-8-THC)	0.0099	0.0149	ND	ND
Δ-9-Tetrahydrocannabinol (Δ-9-THC)	0.0099	0.0149	ND	ND
Δ-9-Tetrahydrocannabinolic Acid (THCA-A)	0.0099	0.0149	ND	ND
Δ-9-Tetrahydrocannabinophorol (Δ-9-THCP)	0.0099	0.0149	ND	ND
Δ-9-Tetrahydrocannabivarin (Δ-9-THCV)	0.0099	0.0149	ND	ND
Δ-9-Tetrahydrocannabivarinic Acid (Δ-9-THCVA)	0.0099	0.0149	ND	ND
R-Δ-10-Tetrahydrocannabinol (R-Δ-10-THC)	0.0099	0.0149	ND	ND
S-Δ-10-Tetrahydrocannabinol (S-Δ-10-THC)	0.0099	0.0149	ND	ND
9R-Hexahydrocannabinol (9R-HHC)	0.0099	0.0149	ND	ND
9S-Hexahydrocannabinol (9S-HHC)	0.0099	0.0149	ND	ND
Cannabidivarin (CBDV)	0.0099	0.0149	<LOQ	<LOQ
Cannabidivarinic Acid (CBDVA)	0.0099	0.0149	ND	ND
Cannabidiol (CBD)	0.0099	0.0149	6.374	63.737
Cannabidiolic Acid (CBDA)	0.0099	0.0149	ND	ND
Cannabigerol (CBG)	0.0099	0.0149	ND	ND
Cannabigerolic Acid (CBGA)	0.0099	0.0149	ND	ND
Cannabinol (CBN)	0.0099	0.0149	ND	ND
Cannabinolic Acid (CBNA)	0.0099	0.0149	ND	ND
Cannabichromene (CBC)	0.0099	0.0149	ND	ND
Cannabichromenic Acid (CBCA)	0.0099	0.0149	ND	ND
Total			6.374	63.737

Total THC = THCa * 0.877 + Δ9-THC; Total CBD = CBDA * 0.877 + CBD; LOQ = Limit of Quantitation; ND = Not Detected.

Total THC Measurement of Uncertainty: ± 0.040%
 Total CBD Measurement of Uncertainty: ± 2.000%
 THCO potency analysis does not designate quantitative specificity of Δ-8-THCO and Δ-9-THCO isomers

LabCanna, LLC
 401 E Trinity Ln Ste 100
 Nashville, TN 37207
 amy@labcanna.com
 615-456-9992

Sample: 09-19-2024-55103
 Sample Received: 09/19/2024;
 Report Created: 09/26/2024; Expires: 09/26/2025

F381 BLK
 Ingestible, Tincture

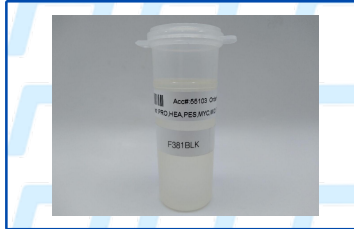

Heavy Metals

(Method of Analysis: ICP/MS, CON-P-7000)

Date Tested: 09/20/2024

Analyte	LOQ	Mass
	PPM	PPM
Arsenic	0.0914	<0.0914
Cadmium	0.0914	<0.0914
Lead	0.0914	<0.0914
Mercury	0.0914	<0.0914
Palladium	0.2285	<0.2285
Selenium	0.0914	<0.0914

LabCanna, LLC
 401 E Trinity Ln Ste 100
 Nashville, TN 37207
 amy@labcanna.com
 615-456-9992

Sample: 09-19-2024-55103
 Sample Received: 09/19/2024;
 Report Created: 09/26/2024; Expires: 09/26/2025

F381 BLK
 Ingestible, Tincture



Pesticides

(Testing Method: LC/MS/MS & HPLC-UV, CON-P-5000)
 Date Tested: 09/19/2024

Analyte	LOQ	Mass	Analyte	LOQ	Mass
	PPM	PPM		PPM	PPM
Acephate	0.100	<0.100	Imazalil	0.100	<0.100
Acequinocyl	0.100	<0.100	Imidacloprid	0.200	<0.200
Acetamiprid	0.100	<0.100	Kresoxim Methyl	0.100	<0.100
Aldicarb	0.100	<0.100	Malathion	0.100	<0.100
Avermectin B1A	0.100	<0.100	Metalaxyl	0.100	<0.100
Avermectin B1B	0.100	<0.100	Methiocarb	0.100	<0.100
Azoxystrobin	0.100	<0.100	Methomyl	0.100	<0.100
Bifenazate	0.100	<0.100	Mevinphos	0.100	<0.100
Bifenthrin	0.100	<0.100	MGK-264	0.100	<0.100
Boscalid	0.100	<0.100	Myclobutanil	0.100	<0.100
Captan	0.700	<0.700	Naled	0.250	<0.250
Carbaryl	0.100	<0.100	Oxamyl	0.500	<0.500
Carbofuran	0.100	<0.100	Paclbutrazole	0.100	<0.100
Chlorantraniliprole	0.100	<0.100	Parathion Methyl	0.100	<0.100
Chlorfenapyr	0.100	<0.100	Permethrins	0.100	<0.100
Chlormequat	0.100	<0.100	Phosmet	0.100	<0.100
Chlorpyrifos	0.100	<0.100	Piperonyl Butoxide	1.000	<1.000
Clofentazine	0.100	<0.100	Prallethrin	0.100	<0.100
Coumaphos	0.100	<0.100	Propiconazole	0.100	<0.100
Cyfluthrin	0.500	<0.500	Propoxur	0.100	<0.100
Cypermethrin	0.500	<0.500	Pyrethrins	0.500	<0.500
Diazinon	0.100	<0.100	Pyridaben	0.100	<0.100
Dichlorvos (DDPV)	0.050	<0.050	Spinetoram	0.100	<0.100
Dimethoate	0.100	<0.100	Spinosad A	0.050	<0.050
Dimethomorph	0.100	<0.100	Spinosad D	0.050	<0.050
Ethoprophos	0.100	<0.100	Spiromesifen	0.100	<0.100
Etofenprox	0.100	<0.100	Spirotetramat	0.100	<0.100
Etoxazole	0.100	<0.100	Spiroxamine	0.100	<0.100
Fenhexamid	0.100	<0.100	Tebuconazole	0.100	<0.100
Fenoxycarb	0.100	<0.100	Thiacloprid	0.100	<0.100
Fenpyroximate	0.100	<0.100	Thiamethoxam	0.100	<0.100
Fipronil	0.100	<0.100	Trifloxystrobin	0.100	<0.100
Fonicamid	0.100	<0.100	Chlordane	0.100	Not Detected
Fludioxonil	0.100	<0.100	Daminozide	0.100	Not Detected
Hexythiazox	0.100	<0.100			

LabCanna, LLC
 401 E Trinity Ln Ste 100
 Nashville, TN 37207
 amy@labcanna.com
 615-456-9992

Sample: 09-19-2024-55103
 Sample Received: 09/19/2024;
 Report Created: 09/26/2024; Expires: 09/26/2025

F381 BLK
 Ingestible, Tincture

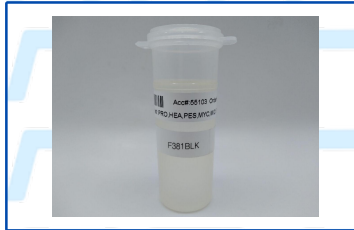

Mycotoxins

(Testing Method: LC/MS/MS, CON-P-5000)

Date Tested: 09/19/2024

Analyte	LOQ PPB	Mass PPB
Aflatoxin B1	5.000	<5.000
Aflatoxin B2	5.000	<5.000
Aflatoxin G1	5.000	<5.000
Aflatoxin G2	5.000	<5.000
Ochratoxin A	20.000	Not Detected

LabCanna, LLC
 401 E Trinity Ln Ste 100
 Nashville, TN 37207
 amy@labcanna.com
 615-456-9992

Sample: 09-19-2024-55103
 Sample Received: 09/19/2024;
 Report Created: 09/26/2024; Expires: 09/26/2025

F381 BLK
 Ingestible, Tincture

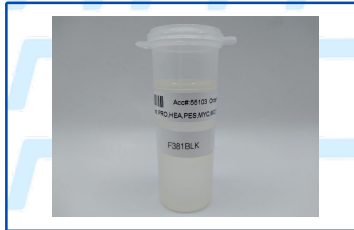

Microbials

(Testing Method: qPCR & 3M Petrifilm & SIM Plate, CON-P-6000, CON-P-9000)
 Date Tested: 09/20/2024

Analyte	LOQ	Units
	CFU/g	CFU/g
Total Yeast and Mold Count	8	<8
Total Aerobic Bacteria Count	8	<8
Total Coliform Count	8	<8
Total Enterobacteriaceae/BTGN Count	8	<8
Aspergillus spp.		Not Detected
Shigatoxigenic Escherichia coli (STEC)		Not Detected
Salmonella		Not Detected
Listeria monocytogenes		Not Detected

LabCanna, LLC
 401 E Trinity Ln Ste 100
 Nashville, TN 37207
 amy@labcanna.com
 615-456-9992

Sample: 09-19-2024-55103
 Sample Received: 09/19/2024;
 Report Created: 09/26/2024; Expires: 09/26/2025

F381 BLK
 Ingestible, Tincture

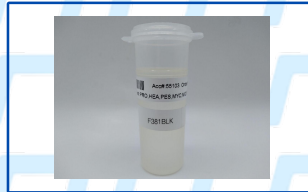

Residual Solvents

(Testing Method: HS-GC/MS, CON-P-8000)
 Date Tested: 09/19/2024

Analyte	LOQ	Mass	Analyte	LOQ	Mass
	PPM	PPM		PPM	PPM
1, 2 Dichloroethane	2.000	<2.000	Ethanol	1000.000	<1000.000
1,1 Dichloroethene	2.000	<2.000	Ethyl Acetate	250.000	<250.000
1, 2 Dimethoxyethane	20.000	<20.000	Ethyl Ether	250.000	<250.000
1, 4 Dioxane	100.000	<100.000	Ethylbenzene	100.000	<100.000
1,1,1 Trichloroethane	20.000	<20.000	Ethylene Oxide	5.000	<5.000
1,1,2 Trichloroethane	20.000	<20.000	Hexane	100.000	<100.000
1,2,3,4 Tetrahydronaphthalene	20.000	<20.000	Isobutanol	1000.000	<1000.000
2 Ethoxyethanol	20.000	<20.000	Methanol	100.000	<100.000
2 Hexanone	20.000	<20.000	n-Heptane	1000.000	<1000.000
2 Propanol	500.000	<500.000	n-Pentane	100.000	<100.000
Acetone	250.000	<250.000	n-Propanol	1000.000	<1000.000
Acetonitrile	20.000	<20.000	Nitromethane	10.000	<10.000
Benzene	1.000	<1.000	o-Xylene, m-Xylene, p-Xylene	100.000	<100.000
Butane	1000.000	<1000.000	Propane	1000.000	<1000.000
Chlorobenzene	100.000	<100.000	tert-Butanol	1000.000	<1000.000
Chloroform	2.000	<2.000	Tetrahydrofuran	100.000	<100.000
cis 1,2 Dichloroethene	100.000	<100.000	Toluene	100.000	<100.000
Diacetyl	100.000	<100.000	trans 1, 2 Dichloroethene	100.000	<100.000
Dichloromethane	100.000	<100.000	Trichloroethene	20.000	<20.000